

**Windmill Farm**  
 P.O. Box 388  
 Sarcoxie, MO 64862  
 windmillfarm417@gmail.com  
 719-339-0003

**Sample: 01-17-2024-44490**  
 Sample Received: 01/17/2024;  
 Report Created: 01/19/2024; Expires: 01/18/2025

**BB2401**  
 Topical

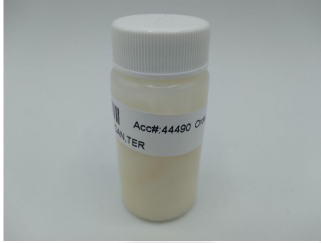

**ND %**  
 Total THC

**ND %**  
 Δ-9 THC

**0.140 %**  
 Total Cannabinoids

**0.140 %**  
 Total CBD

## Cannabinoids

(Testing Method: HPLC, CON-P-3000)  
 Date Tested: 01/17/2024

Complete

| Analyte                                       | LOD    | LOQ    | Mass         | Mass         |
|---|--------|--------|--------------|--------------|
|   | %      | %      | %            | mg/g         |
| Δ-8-Tetrahydrocannabinol (Δ-8 THC)            | 0.0094 | 0.0141 | ND           | ND           |
| Δ-9-Tetrahydrocannabinol (Δ-9 THC)            | 0.0094 | 0.0141 | ND           | ND           |
| Δ-9-Tetrahydrocannabinolic Acid (THCA-A)      | 0.0094 | 0.0141 | ND           | ND           |
| Δ-9-Tetrahydrocannabiphorol (Δ-9-THCP)        | 0.0094 | 0.0141 | ND           | ND           |
| Δ-9-Tetrahydrocannabivarin (Δ-9-THCV)         | 0.0094 | 0.0141 | ND           | ND           |
| Δ-9-Tetrahydrocannabivarinic Acid (Δ-9-THCVA) | 0.0094 | 0.0141 | ND           | ND           |
| R-Δ-10-Tetrahydrocannabinol (R-Δ-10-THC)      | 0.0094 | 0.0141 | ND           | ND           |
| S-Δ-10-Tetrahydrocannabinol (S-Δ-10-THC)      | 0.0094 | 0.0141 | ND           | ND           |
| 9R-Hexahydrocannabinol (9R-HHC)               | 0.0094 | 0.0141 | ND           | ND           |
| 9S-Hexahydrocannabinol (9S-HHC)               | 0.0094 | 0.0141 | ND           | ND           |
| Tetrahydrocannabinol Acetate (THCO)           | 0.0094 | 0.0141 | ND           | ND           |
| Cannabidivarin (CBDV)                         | 0.0094 | 0.0141 | ND           | ND           |
| Cannabidivarinic Acid (CBDVA)                 | 0.0094 | 0.0141 | ND           | ND           |
| Cannabidiol (CBD)                             | 0.0094 | 0.0141 | 0.140        | 1.395        |
| Cannabidiolic Acid (CBDA)                     | 0.0094 | 0.0141 | ND           | ND           |
| Cannabigerol (CBG)                            | 0.0094 | 0.0141 | ND           | ND           |
| Cannabigerolic Acid (CBGA)                    | 0.0094 | 0.0141 | ND           | ND           |
| Cannabinol (CBN)                              | 0.0094 | 0.0141 | ND           | ND           |
| Cannabinolic Acid (CBNA)                      | 0.0094 | 0.0141 | ND           | ND           |
| Cannabichromene (CBC)                         | 0.0094 | 0.0141 | ND           | ND           |
| Cannabichromenic Acid (CBCA)                  | 0.0094 | 0.0141 | ND           | ND           |
| <b>Total</b>                                  |        |        | <b>0.140</b> | <b>1.395</b> |

Total THC = THCa \* 0.877 + Δ9-THC; Total CBD = CBDa \* 0.877 + CBD; LOQ = Limit of Quantitation; ND = Not Detected.

Total THC Measurement of Uncertainty: ± 0.050%  
 Total CBD Measurement of Uncertainty: ± 2.000%  
 THCO potency analysis does not designate quantitative specificity of Δ-8-THCO and Δ-9-THCO isomers



New Bloom Labs  
 6121 Heritage Park Drive, A500  
 Chattanooga, TN 37416  
 (844) 837-8223  
 TN DEA#: RN0563975  
 ANAB Testing Laboratory (AT-2868): ISO/IEC  
 17025:2017

*Natalie Siracusa*  
 Natalie Siracusa  
 Laboratory Director

Powered by  
 reLIMS  
 info@relims.com

## Windmill Farm

P.O. Box 388  
Sarcoxie, MO 64862  
windmillfarm417@gmail.com  
719-339-0003

Sample: 01-17-2024-44490

Sample Received: 01/17/2024;  
Report Created: 01/19/2024; Expires: 01/18/2025

BB2401

Topical



## Terpenes

(Testing Method: HS-GC/MS, CON-P-4000)

Date Tested: 01/17/2024

| Analyte             | LOD   | LOQ   | Mass         | Mass         |                |
|---------------------|-------|-------|--------------|--------------|----------------|
|                     | PPM   | PPM   | PPM          | mg/g         |                |
| α-Bisabolol         | 0.750 | 3.000 | ND           | ND           |                |
| α-Humulene          | 0.750 | 3.000 | ND           | ND           |                |
| α-Pinene            | 0.750 | 3.000 | ND           | ND           |                |
| α-Terpinene         | 0.750 | 3.000 | ND           | ND           |                |
| 1,8-Cineole         | 0.750 | 3.000 | ND           | ND           |                |
| β-Caryophyllene     | 0.750 | 3.000 | ND           | ND           |                |
| β-Myrcene           | 0.750 | 3.000 | ND           | ND           |                |
| Borneol             | 0.750 | 3.000 | ND           | ND           |                |
| Camphene            | 0.750 | 3.000 | ND           | ND           |                |
| Carene              | 0.750 | 3.000 | ND           | ND           |                |
| Caryophyllene Oxide | 3.000 | 3.000 | ND           | ND           |                |
| Citral              | 0.750 | 3.000 | ND           | ND           |                |
| Dihydrocarveol      | 0.750 | 3.000 | ND           | ND           |                |
| Fenchone            | 0.750 | 3.000 | ND           | ND           |                |
| γ-Terpinene         | 0.750 | 3.000 | ND           | ND           |                |
| Limonene            | 0.750 | 3.000 | <LOQ         | <LOQ         |                |
| Linalool            | 0.750 | 3.000 | ND           | ND           |                |
| Menthol             | 0.750 | 3.000 | ND           | ND           |                |
| Nerolidol           | 0.750 | 3.000 | ND           | ND           |                |
| Ocimene             | 0.750 | 3.000 | ND           | ND           |                |
| Pulegone            | 0.750 | 3.000 | ND           | ND           |                |
| Terpinolene         | 0.750 | 3.000 | ND           | ND           |                |
| <b>Total</b>        |       |       | <b>0.000</b> | <b>0.000</b> | <b>0.000 %</b> |

## Primary Aromas

Lime

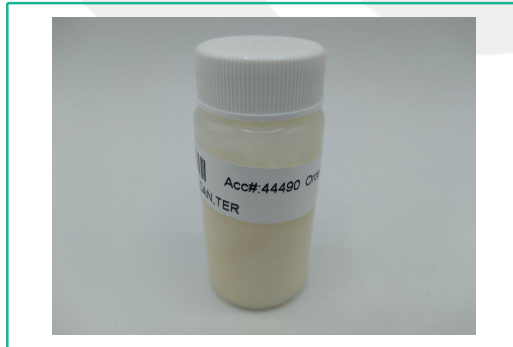

Total terpenes value is qualitative and includes concentrations outside the assay quantitative analytical range.



New Bloom Labs  
6121 Heritage Park Drive, A500  
Chattanooga, TN 37416  
(844) 837-8223  
TN DEA#: RN0563975  
ANAB Testing Laboratory (AT-2868): ISO/IEC  
17025:2017

*Natalie Siracusa*  
Natalie Siracusa  
Laboratory Director

Powered by  
reLIMS  
info@relims.com